

**PLANTING SCHEDULE**

KEY	COMMON	BOTANICAL	SIZE	NO.	REMARKS
AR	RED MAPLE	ACER RUBRUM	2.0"-2.5" CAL.	1	B&B
CA	SWEET PEPPERBUSH	CLETHRA ALNIFOLIA	24"-30" HT.	6	CG
CS	RED OSIER DOGWOOD	CORNUS SERICEA	30"-36" HT.	2	CG
JC	COMMON JUNIPER	JUNIPERUS COMMUNIS	18"-24" HT.	9	CG
TC	CANADIAN HEMLOCK	TSUGA CANADENSIS	5'-6" HT.	3	B&B
VD	ARROWWOOD VIBURNUM	VIBURNUM DENTATUM	3'-4" HT.	2	CG

**PLANTING NOTE:**  
 PLANTS LISTED IN THE PLANTING SCHEDULE CAN BE SUBSTITUTED FOR SIMILAR SPECIES OF THE SAME SIZE WITH THE APPROVAL OF THE OWNER/DEVELOPER AND/OR PROJECT LANDSCAPE ARCHITECT.  
 SHOULD A SUBSTITUTION BE OFFERED, THE DESIGN PROFESSIONAL SHALL BE NOTIFIED TO CONFIRM THAT THE SUBSTITUTED SPECIES ARE NOT REGULATED OR PROHIBITED SPECIES AS IDENTIFIED BY THE NYDEC PART 575 INVASIVE SPECIES REGULATIONS.

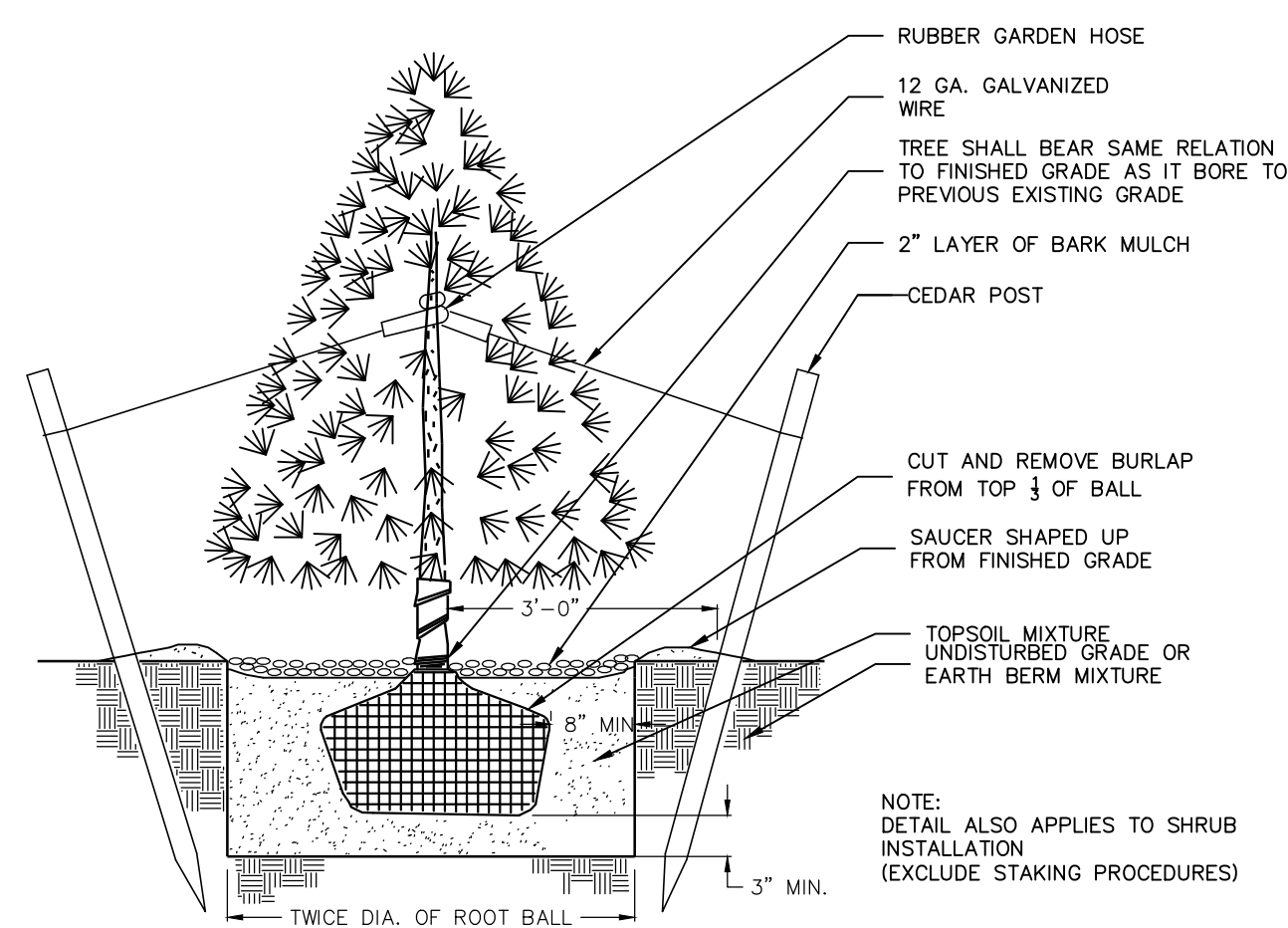

**1 CONIFEROUS TREE**  
 NOT TO SCALE

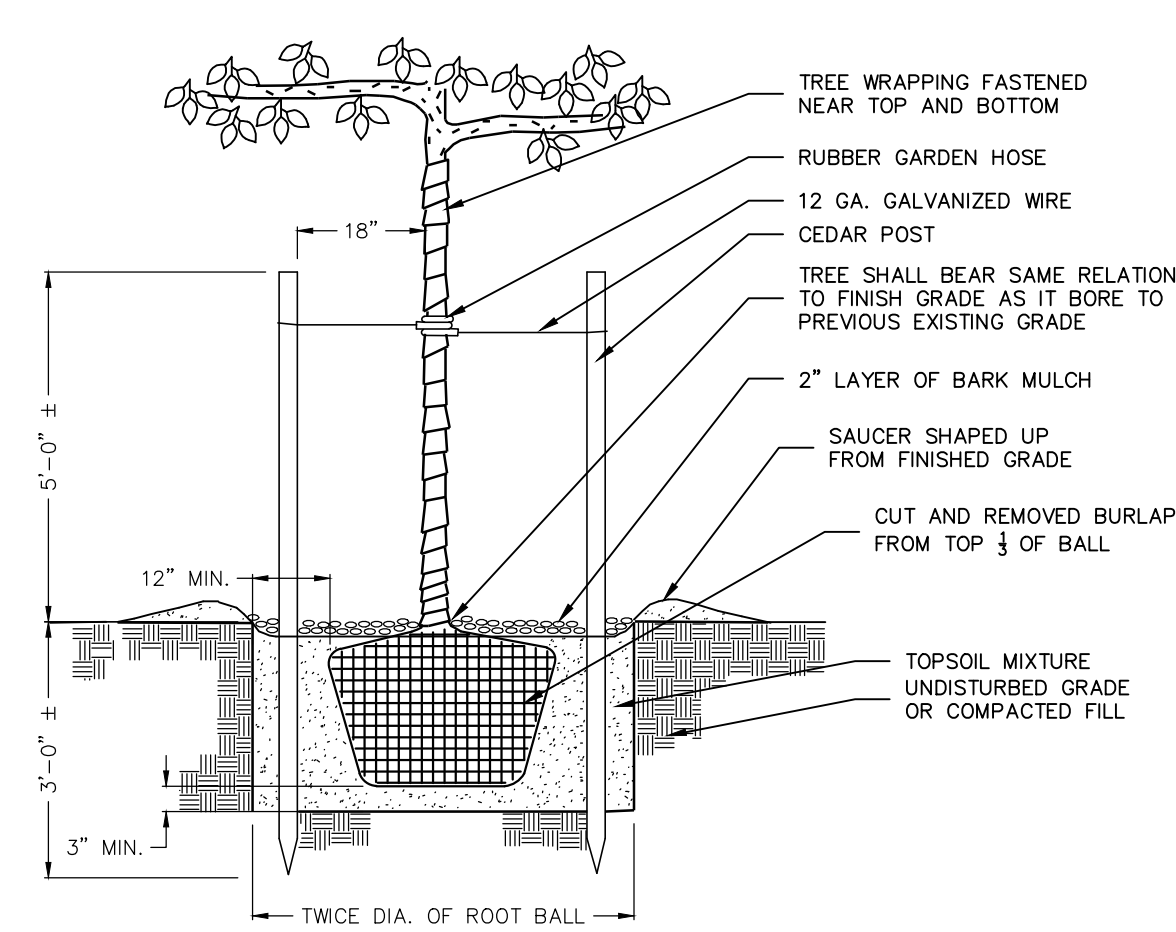

**2 DECIDUOUS TREE**  
 NOT TO SCALE

**PLANTING NOTES**

- PLANTING CONTRACTOR SHALL VERIFY FINAL SELECTION OF PLANT MATERIALS WITH THE LANDSCAPE ARCHITECT PRIOR TO INSTALLATION.
- ALL AREAS OF SITE WHICH ARE DISTURBED AND NOT PLANTED, MULCHED, PAVED, ETC. SHALL BE TOPSOILED AND SEEDED. TOPSOIL TO BE 4" MINIMUM AND SEED MIXTURES TO INCLUDE THE FOLLOWING:  
 KENTUCKY BLUEGRASS 75 POUNDS PER ACRE  
 CREeping RED FESCUE 60 POUNDS PER ACRE  
 PERENNIAL RYEGRASS 30 POUNDS PER ACRE
- EXISTING VEGETATION SHALL REMAIN UNDISTURBED WITHIN ALL AREAS OF SITE WHICH DO NOT REQUIRE GRADING.
- ALL PLANTING BEDS TO RECEIVE 3" MINIMUM BARK MULCH WITH COLOR PER OWNER.
- THIS PLAN IS FOR PLANTING PURPOSES ONLY. REFER TO SITE PLAN FOR DETAILED GRADING AND UTILITY INFORMATION.
- SITE LANDSCAPING TO BE MAINTAINED BY OWNER IN PERPETUITY AND DEAD OR DYING PLANTS SHALL BE REPLACED AS EQUAL.
- GUARANTEE:  
 A. FOR A PERIOD OF TWELVE MONTHS FROM THE DATE THAT THE WORK UNDER CONTRACT IS CERTIFIED AS COMPLETE, THE CONTRACTOR SHALL: (1) GUARANTEE ALL PLANTS AND SEEDED AREAS UNDER THIS CONTRACT; (2) REMOVE AND REPLACE, DURING THIS GUARANTEE PERIOD, PLANTS WHICH DIE OR ARE IN A BADLY IMPAIRED CONDITION; (3) REPLANT WITH STOCK OF SAME SIZE AND QUALITY AS ORIGINALLY SPECIFIED; (4) CUY AND MAINTAIN AS SPECIFIED HEREIN, AT NO ADDITIONAL COST.  
 B. REPLACEMENTS MADE WITHIN SIX MONTHS AFTER BEGINNING OF THE "GUARANTEE PERIOD" SHALL NOT EXTEND THE "GUARANTEE PERIOD" OF THESE PARTICULAR PLANTS; THOSE REPLACEMENTS MADE SIX MONTHS OR MORE AFTER THE BEGINNING OF THE "GUARANTEE PERIOD" SHALL BE MAINTAINED AND GUARANTEED FOR A PERIOD OF SIX MONTHS FROM THE TIME OF REPLACEMENT.  
 C. APPLICABLE STANDARDS: "AMERICAN STANDARD FOR NURSERY STOCK" BY THE AMERICAN ASSOCIATION OF NURSERYMEN AND "STANDARDIZED PLANT NAMES" BY THE AMERICAN JOINT COMMITTEE ON HORTICULTURAL NOMENCLATURE, ARE A PART OF THIS SPECIFICATION. IN THE FIELD.

NORTH AS PER MAP REFERENCE No. 1

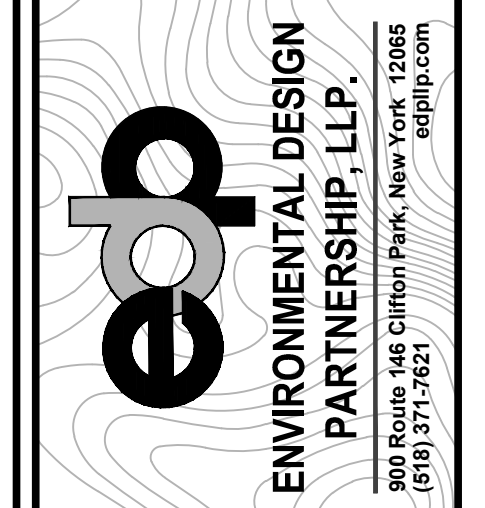
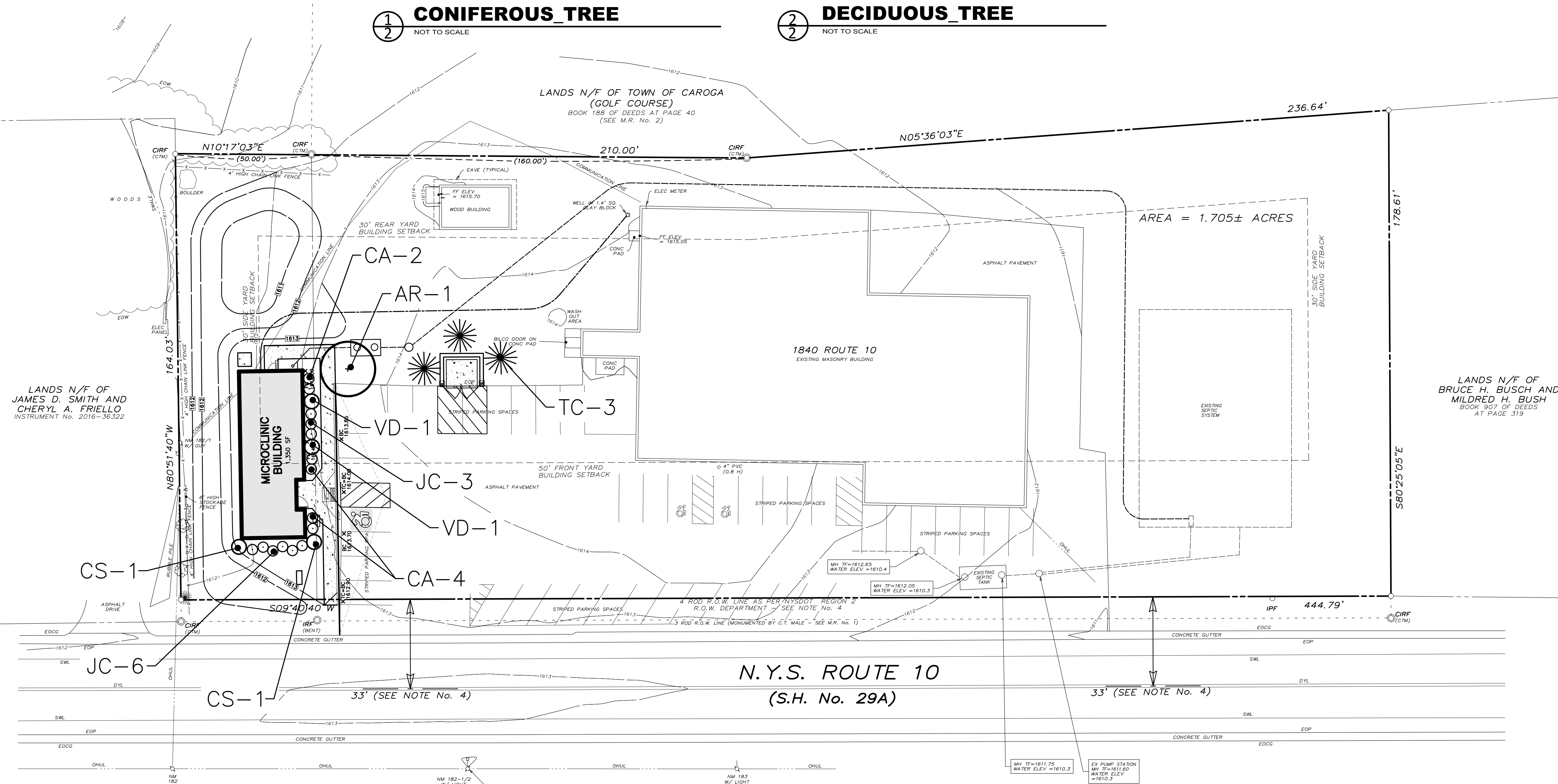

**MUNICIPAL BUILDING COMPLEX EXPANSION**  
**CAROGA MICROCLINIC**  
 APPLICANT: NATHAN LITTAUER  
 1840 STATE HIGHWAY 10  
 TOWN OF CAROGA  
 FULTON COUNTY, NEW YORK

DRAWN BY	STD
CHECK BY	GV
EPJ PROJECT NUMBER	12179
DESCRIPTION OF THESE DOCUMENTS IS ANY AND ALL INFORMATION UNDER THE DIRECT SUPERVISION OF A COMPETENT PROFESSIONAL ENGINEER FOR AN ENGINEER, LANDSCAPE ARCHITECT FOR A LANDSCAPE ARCHITECT OR SURVEYOR FOR A SURVEYOR IS A VIOLATION OF NEW YORK STATE STATUTES AND REGULATIONS AND IS A CLASS "A" VIOLATION.	
REVISION	DATE BY

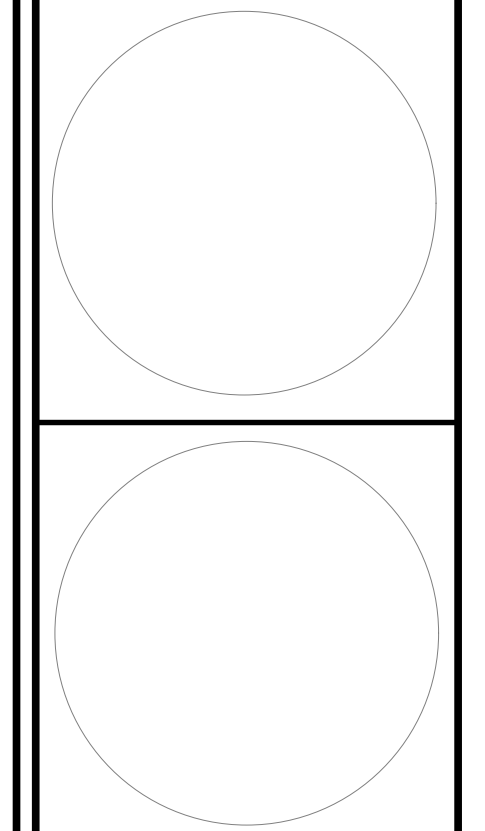

SCALE:  
**1"=20'**

SHEET TITLE:  
**PLANTING PLAN**

SHEET: