

FULTON COUNTY ROAD NO. 111 aka LONDON BRIDGE ROAD

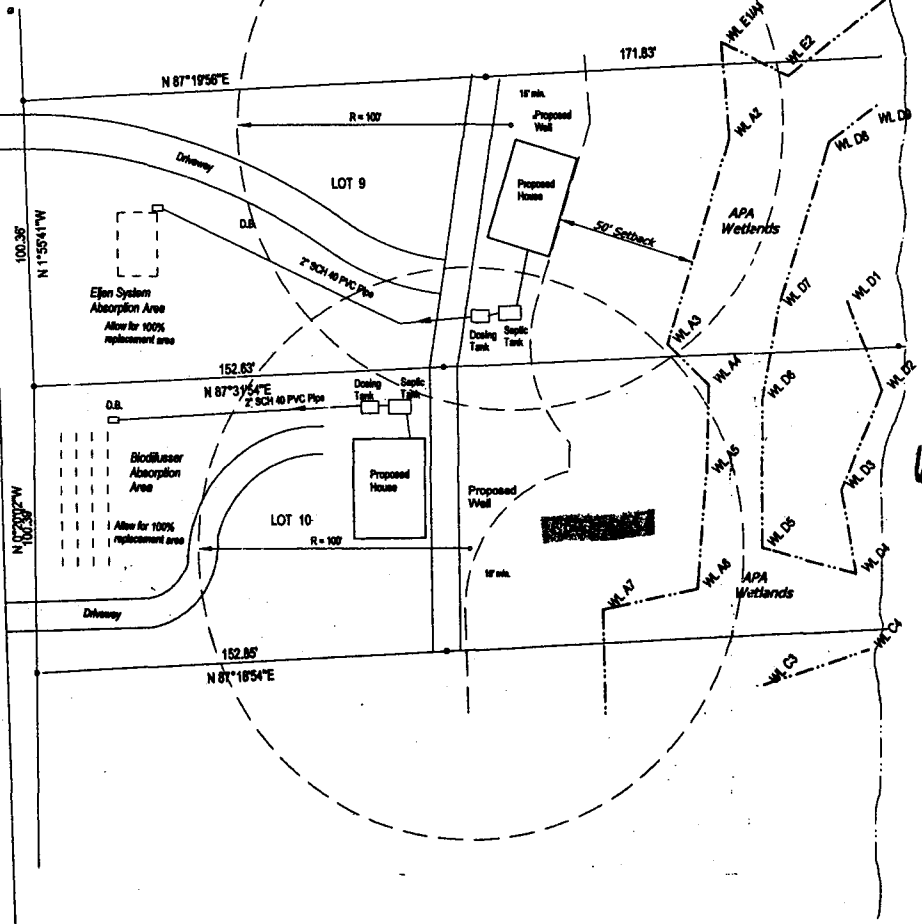

68.5-2-7

CHANNEL TO CANADA LAKE INLET



This survey has been prepared without the benefit of an up to date abstract of title and is subject to any statement of fact that such abstract may reveal.

ONLY COPIES FROM THE ORIGINAL OF THIS SURVEY MAP HANDRED WITH AN ORIGINAL OF THE LAND SURVEYOR'S ENCLOSED SEAL SHALL BE CONSIDERED TO BE VALID TRUE COPIES.

UNAUTHORIZED ALTERATION OR ADDITION TO A SURVEY MAP BEARING THE SEAL OF A LICENSED LAND SURVEYOR OR A PROFESSIONAL ENGINEER IS A VIOLATION OF SECTION 7208 SUB DIVISION 2, OF THE NEW YORK STATE EDUCATION LAW.

SITE PLAN & PLAN OF
SEWAGE DISPOSAL SYSTEM
for

JOHN MADERIC

T. CAROGA
OCTOBER 2008

FULTON COUNTY
1" = 40'

CHARLES R. ACKERBAUER, PELS
P.O. BOX 827
JOHNSTOWN, NEW YORK 12095
1 518 782 4831



Revised 1/16/09 Add 50' setback limits