

THESE PLANS PREPARED EXCLUSIVE/VIOL

Project Name & Location

**Candela**  
**2 Car Garage**  
109 Channel Rd.  
Caroga Lake, NY 12032

Note: Licensed and sealed drawings from the architect are to be used for construction. Any reproduction, alteration, or modification of these drawings without the written consent of the architect is strictly prohibited. The architect does not recommend or guarantee any contractor, subcontractor, or supplier. The architect is not responsible for any errors or omissions in these drawings. The architect is not responsible for any construction delays or cost overruns. The architect is not responsible for any accidents or injuries. The architect is not responsible for any environmental damage. The architect is not responsible for any other claims or damages. The architect is not responsible for any other claims or damages.

Note 2: The architect shall have no obligation to provide any services or materials for the construction of the project. The architect is not responsible for any construction delays or cost overruns. The architect is not responsible for any accidents or injuries. The architect is not responsible for any environmental damage. The architect is not responsible for any other claims or damages. The architect is not responsible for any other claims or damages.

Note 3: The architect shall have no obligation to provide any services or materials for the construction of the project. The architect is not responsible for any construction delays or cost overruns. The architect is not responsible for any accidents or injuries. The architect is not responsible for any environmental damage. The architect is not responsible for any other claims or damages. The architect is not responsible for any other claims or damages.

**Only authorized Stamped Plans are for construction**

Conditions of plan use:  
1. The architect's professional seal and signature are required on all drawings submitted for construction.  
2. The architect's professional seal and signature are required on all drawings submitted for construction.  
3. The architect's professional seal and signature are required on all drawings submitted for construction.

CD	11-06-20	
CD	11-17-20	
Design Preliminary	09-25-20	CD

The architect has relinquished to the client all rights in the design and construction of the project. The architect is not responsible for any construction delays or cost overruns. The architect is not responsible for any accidents or injuries. The architect is not responsible for any environmental damage. The architect is not responsible for any other claims or damages. The architect is not responsible for any other claims or damages.

Copyright © 2016. All rights reserved.

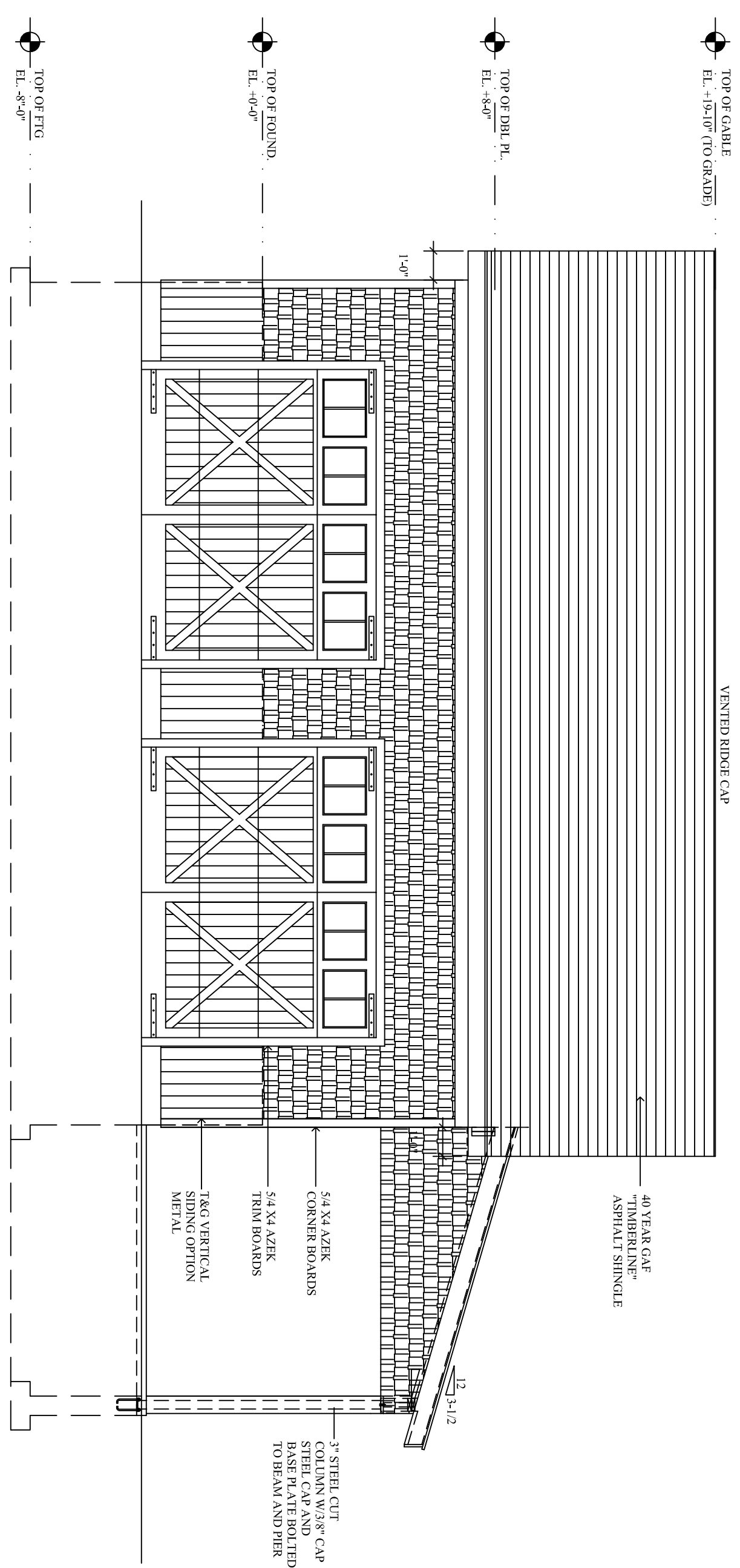

**GARAGE FRONT ELEVATION**  
Scale: 1/4" = 1'-0"

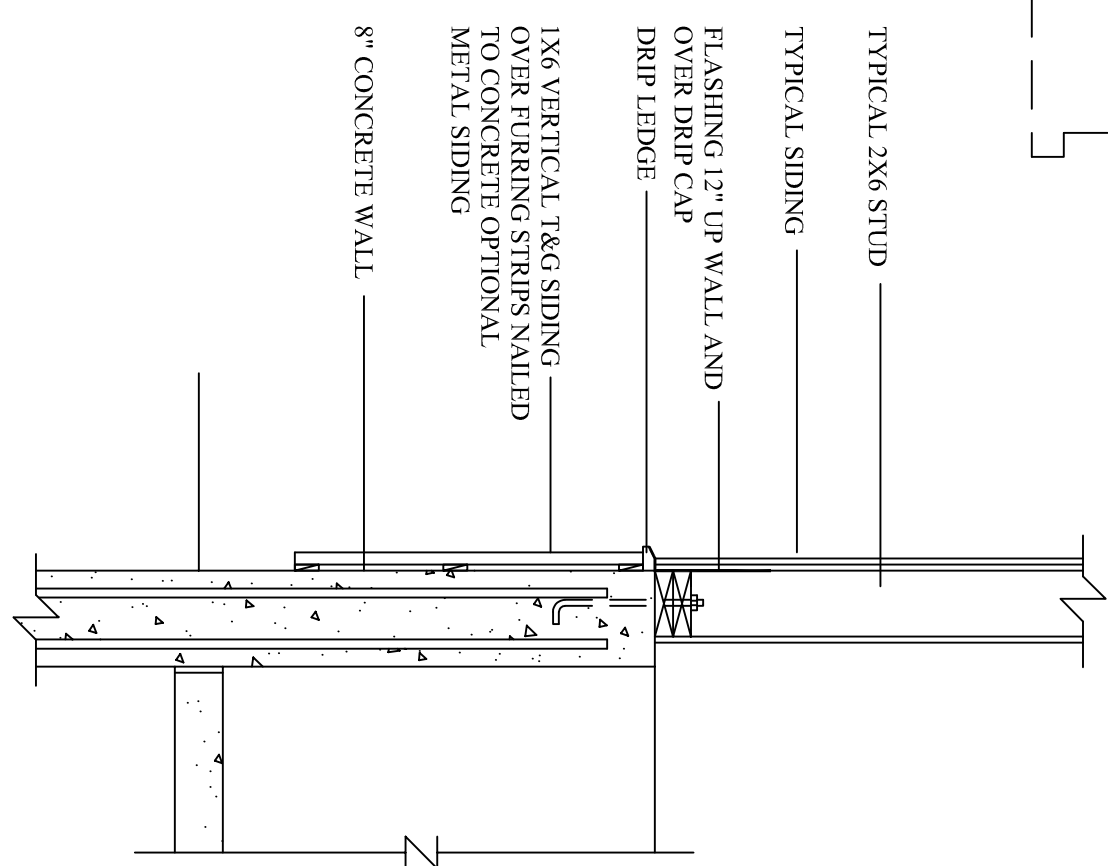

**GARAGE WALL DETAIL**  
Scale: 3/4" = 1'-0"

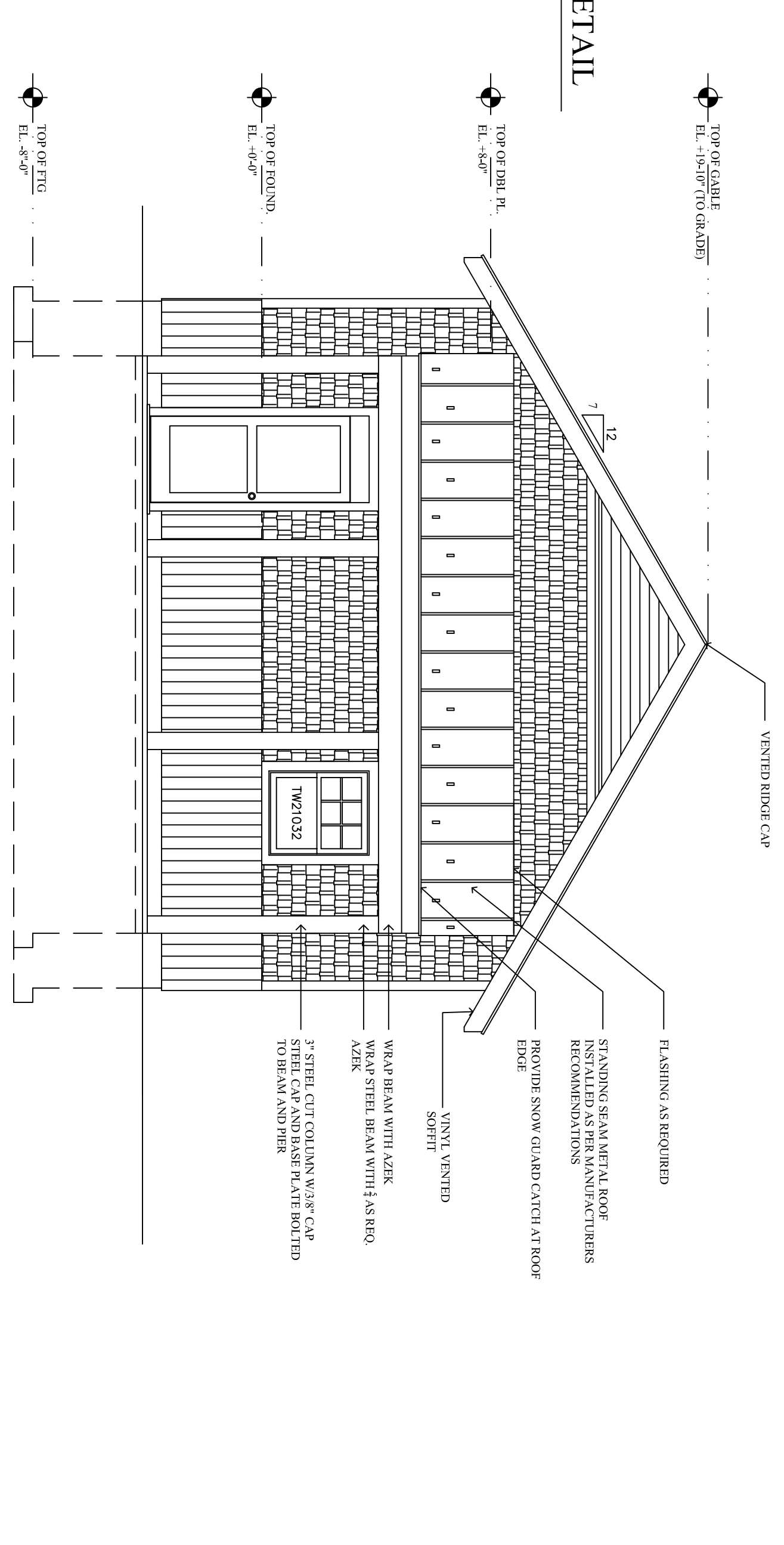

**GARAGE SIDE ELEVATION**  
Scale: 1/4" = 1'-0"

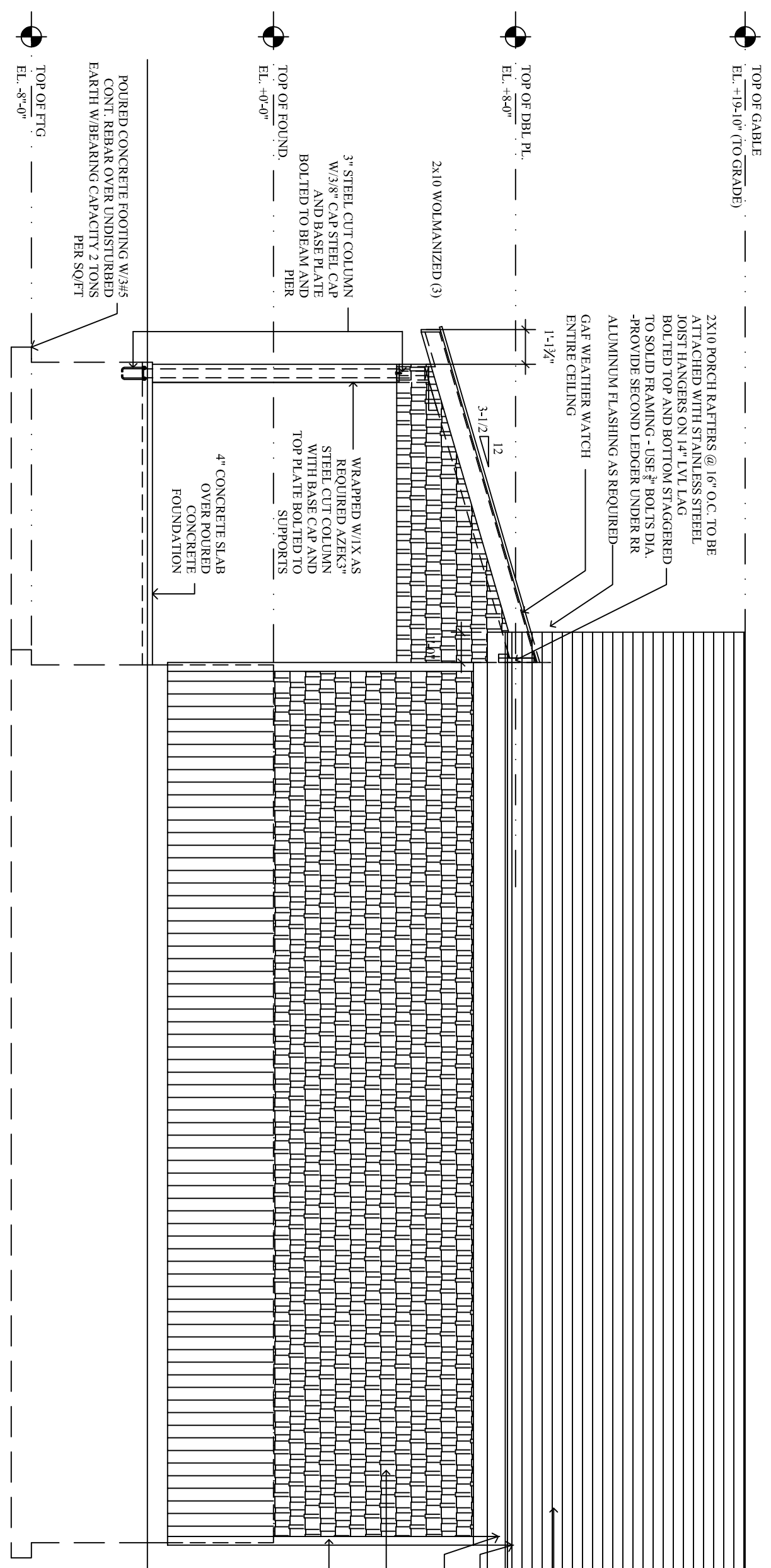

**GARAGE REAR ELEVATION**  
Scale: 1/4" = 1'-0"

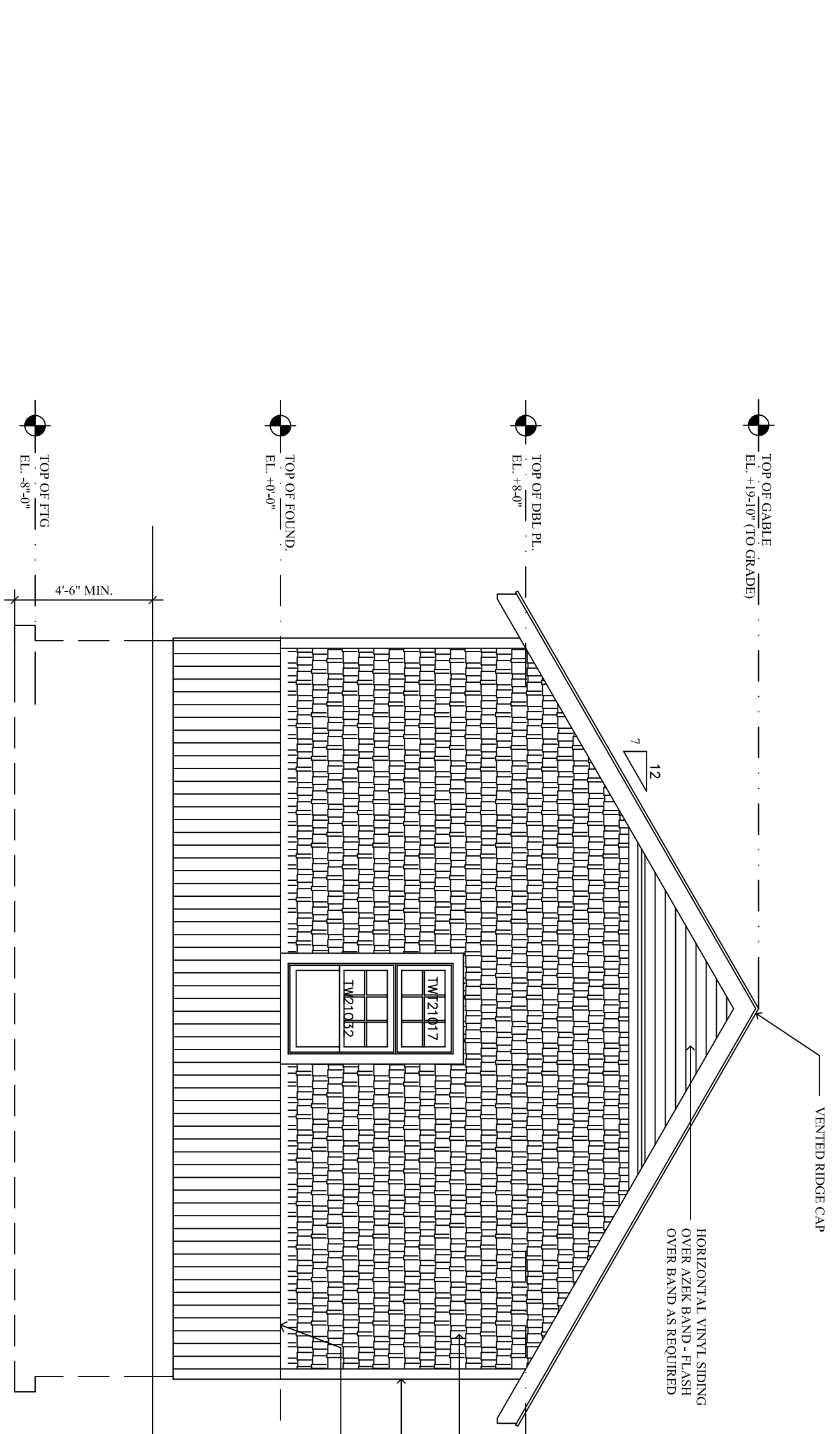

**GARAGE SIDE ELEVATION**  
Scale: 1/4" = 1'-0"