

NOTE: PROPERTY LINES AS SHOWN HEREON WERE PLOTTED USING DEED DESCRIPTION, TAX MAPS AND LIMITED FIELD EVIDENCE. NO GUARANTEE IS MADE AS TO THEIR LOCATION PER THIS SURVEY.

S.B.L. REFERS TO SECTION, BLOCK, LOT NUMBER AS FOUND IN ULTON COUNTY REAL PROPERTY TAX SERVICE

ONLY COPIES FROM THE ORIGINAL OF THIS SURVEY WITH AN ORIGINAL OF THE LAND SURVEYORS SEAL SHALL BE CONSIDERED TO BE VALID TRUE COPIES.

UNAUTHORIZED ALTERATION OR ADDITION TO A SURVEY MAP BEARING A LICENSED LAND SURVEYORS SEAL IS A VIOLATION OF SECTION 209-3 OF THE NEW YORK STATE EDUCATION LAW.

LANDS OF CHARLES F. & HELEN JOHNSON (INST. NO. 2015-06570) S.B.L. 67-14

LANDS OF SUZANNE WALSH (L. 596/P. 48) S.B.L. 67-113

LANDS OF KENNETH JOHNSON & DONALD M. JOHNSON (L. 597/P. 159) S.B.L. 67-145

LANDS OF CHARLES J. JR. & MERCEDES AGOSTO (L. 576/P. 523) S.B.L. 67-146

LANDS OF MARY ANN CORNACOFF (L. 1048/P. 113) S.B.L. 67-14211

SURVEY MAP OF LANDS OF CHARLES F. & HELEN JOHNSON TO BE APPROPRIATED BY TOWN OF CAROGA COUNTY OF FULTON STATE OF NEW YORK

SCALE: 1" = 100' DECEMBER 5, 2016

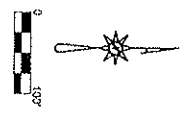

J. CHRISTOPHER BOSS J.L.S. 63022	FERGIJUNSON & BOSS PROFESSIONAL LAND SURVEYORS, PC 70 BARKER-HOPKINS, NEW YORK 121-2677 EMAIL: fergi@fergiandboss.com
-------------------------------------	---



CHARLES & HELEN JOHNSON
(INST. NO. 2015-30570)
S.B.L. 67-1-4

LANDS OF
KEVIN M. JOHNSON &
DAVID M. JOHNSON
(L. 948 / P. 250)
S.B.L. 67-1-5

LANDS OF
CHARLES J., JR. & MERCEDES AGUSTO
(L. 576 / P. 525)
S.B.L. 67-1-6

LANDS OF
SUZANNE WALSH
(L. 596 / P. 48)
S.B.L. 67-1-13

LANDS OF
MARY ANN CORNAIRE
(L. 1048 / P. 132)
S.B.L. 67-1-12.11

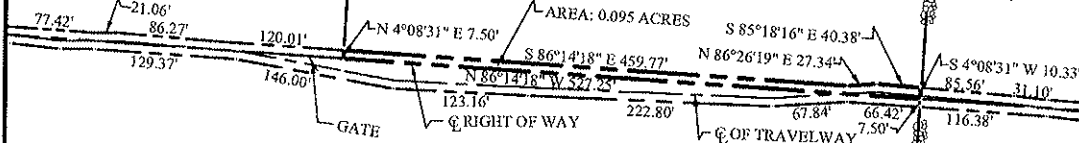

SURVEY MAP OF LANDS OF

**KEVIN M. JOHNSON &
DAVID M. JOHNSON**

TO BE APPROPRIATED BY

TOWN OF CAROGA

**TOWN OF CAROGA
COUNTY OF FULTON
STATE OF NEW YORK**

NOTE:
PRIVATE PROPERTY LINES AS SHOWN HEREON WERE
PLOTTED USING DEED DESCRIPTION, TAX MAPS AND
LIMITED FIELD EVIDENCE. NO GUARANTEE IS MADE
AS TO THEIR LOCATION PER THIS SURVEY.

SCALE: 1" = 100'

DECEMBER 5, 2016

S.B.L. REFERS TO SECTION-BLOCK-LOT
NUMBER AS FOUND IN FULTON COUNTY
REAL PROPERTY TAX SERVICE

ONLY COPIES FROM THE ORIGINAL OF THIS
SURVEY WITH AN ORIGINAL OF THE LAND
SURVEYOR'S SEAL SHALL BE CONSIDERED TO BE
VALID TRUE COPIES.

UNAUTHORIZED ALTERATION OR ADDITION TO A
SURVEY MAP BEARING A LICENSED LAND
SURVEYOR'S SEAL IS A VIOLATION OF SECTION
7209-3 OF THE NEW YORK STATE EDUCATION LAW.

J. CHRISTOPHER FOSS
P.L.S. #50044

FERGUSON & FOSS
PROFESSIONAL LAND SURVEYORS, PC
P.O. BOX 356-JOHNSTOWN, NY 12095 518-762-9997
EMAIL: fergusonandfoss@frontiernet.net

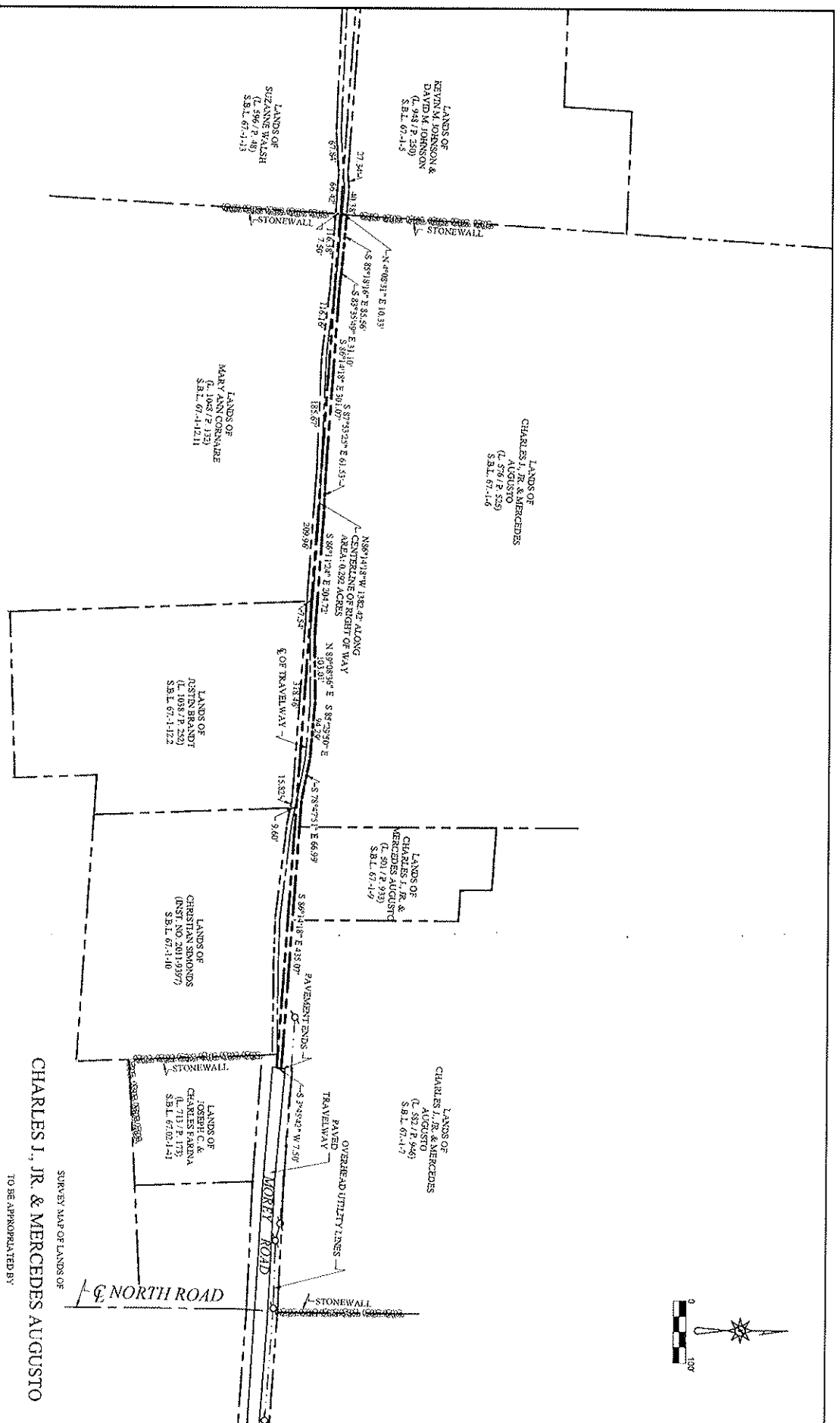
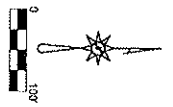

NOTE:
 PRIVATE PROPERTY LINES AS SHOWN HEREON WERE PLOTTED USING DEED DESCRIPTION,
 AND/OR UNADJUSTED FIELD EVIDENCE. NO GUARANTEE IS MADE AS TO THEIR LOCATION,
 PER THIS SURVEY.

S.B.L. REFERS TO SECTION-BLOCK-LOT
 NUMBER AS FOUND IN FULTON COUNTY
 REAL PROPERTY TAX SERVICE

ONLY COPIES FROM THE ORIGINAL OF THIS SURVEY WITH AN
 ORIGINAL OF THE SURVEYOR'S SEAL SHALL BE
 CONSIDERED TO BE VALID TRUE COPIES.

UNAUTHORIZED ALTERATION OR ADDITION TO A SURVEY MAP
 BEARING A LICENSED LAND SURVEYOR'S SEAL IS A VIOLATION
 OF SECTION 7209.3 OF THE NEW YORK STATE EDUCATION LAW.

CHARLES J. JR. & MERCEDES AUGUSTO

SURVEY MAP OF LANDS OF
 TOWN OF CAROGA
 COUNTY OF FULTON
 STATE OF NEW YORK

TO BE APPROPRIATED BY
 TOWN OF CAROGA
 COUNTY OF FULTON
 STATE OF NEW YORK

SCALE: 1" = 100'
 REVISED: DECEMBER 22, 2016
 DECEMBER 5, 2016

CHRISTOPHER FOSS P.L.S. 3004	FERGUSON & FOSS PROFESSIONAL LAND SURVEYORS, P.C. P.O. BOX 150-02525703, ST. LOUIS, MO 63115-0257 EMAIL: ferguson@fergusonandfoss.com
---------------------------------	---

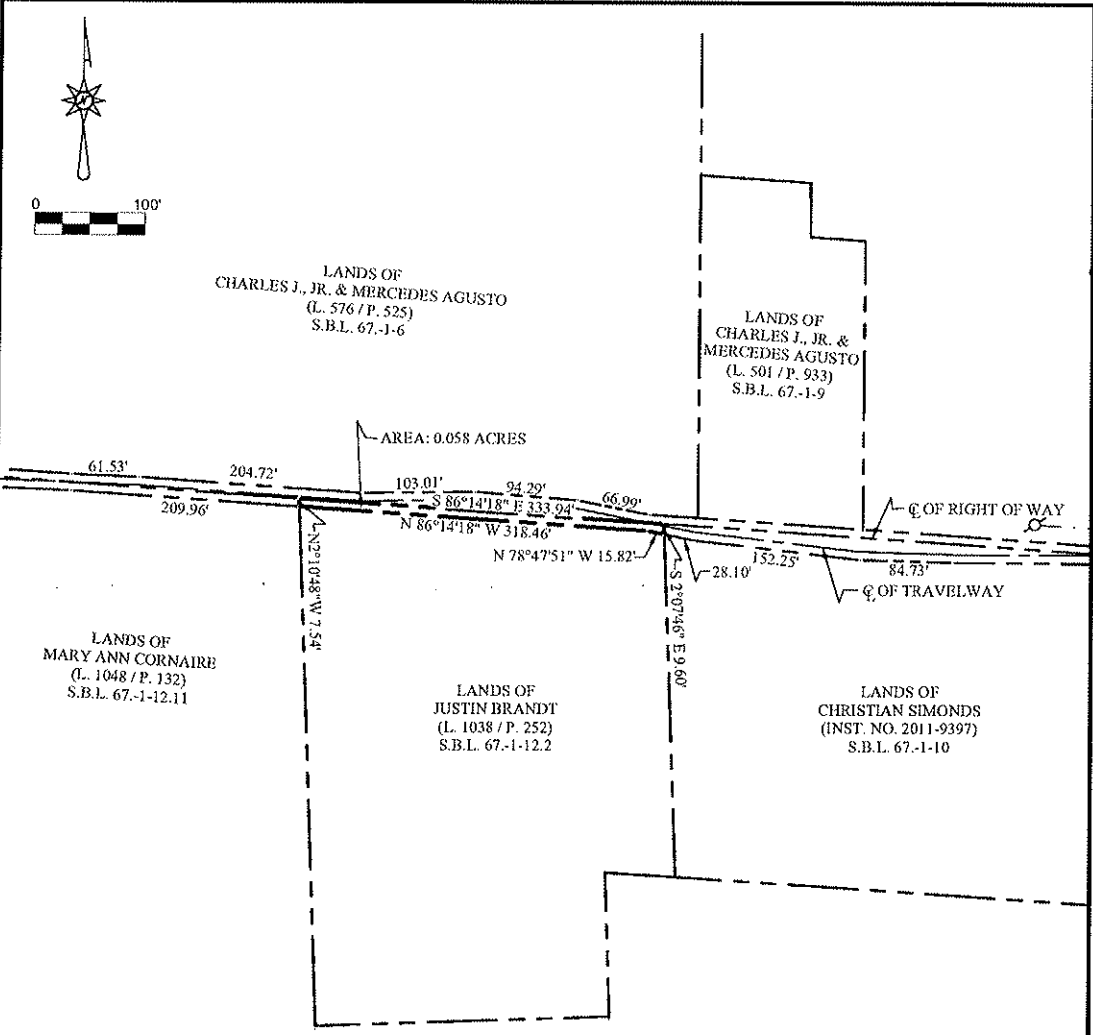

NOTE:
PRIVATE PROPERTY LINES AS SHOWN HEREON WERE PLOTTED USING DEED DESCRIPTION, TAX MAPS AND LIMITED FIELD EVIDENCE. NO GUARANTEE IS MADE AS TO THEIR LOCATION PER THIS SURVEY.

SURVEY MAP OF LANDS OF
JUSTIN BRANDT
TO BE APPROPRIATED BY
TOWN OF CAROGA
TOWN OF CAROGA
COUNTY OF FULTON
STATE OF NEW YORK

SCALE: 1" = 100' DECEMBER 5, 2016
REVISED: DECEMBER 28, 2016
REVISED: FEBRUARY 24, 2017

S.B.L. REFERS TO SECTION-BLOCK-LOT NUMBER AS FOUND IN FULTON COUNTY REAL PROPERTY TAX SERVICE

ONLY COPIES FROM THE ORIGINAL OF THIS SURVEY WITH AN ORIGINAL OF THE LAND SURVEYOR'S SEAL SHALL BE CONSIDERED TO BE VALID TRUE COPIES.

UNAUTHORIZED ALTERATION OR ADDITION TO A SURVEY MAP BEARING A LICENSED LAND SURVEYOR'S SEAL IS A VIOLATION OF SECTION 7209-3 OF THE NEW YORK STATE EDUCATION LAW.

J. CHRISTOPHER FOSS
P.L.S. #50044

FERGUSON & FOSS
PROFESSIONAL LAND SURVEYORS, PC
P.O. BOX 356-JOHNSTOWN, NY 12095 518-762-9597
EMAIL: fergusonandfoss@frenticmet.net

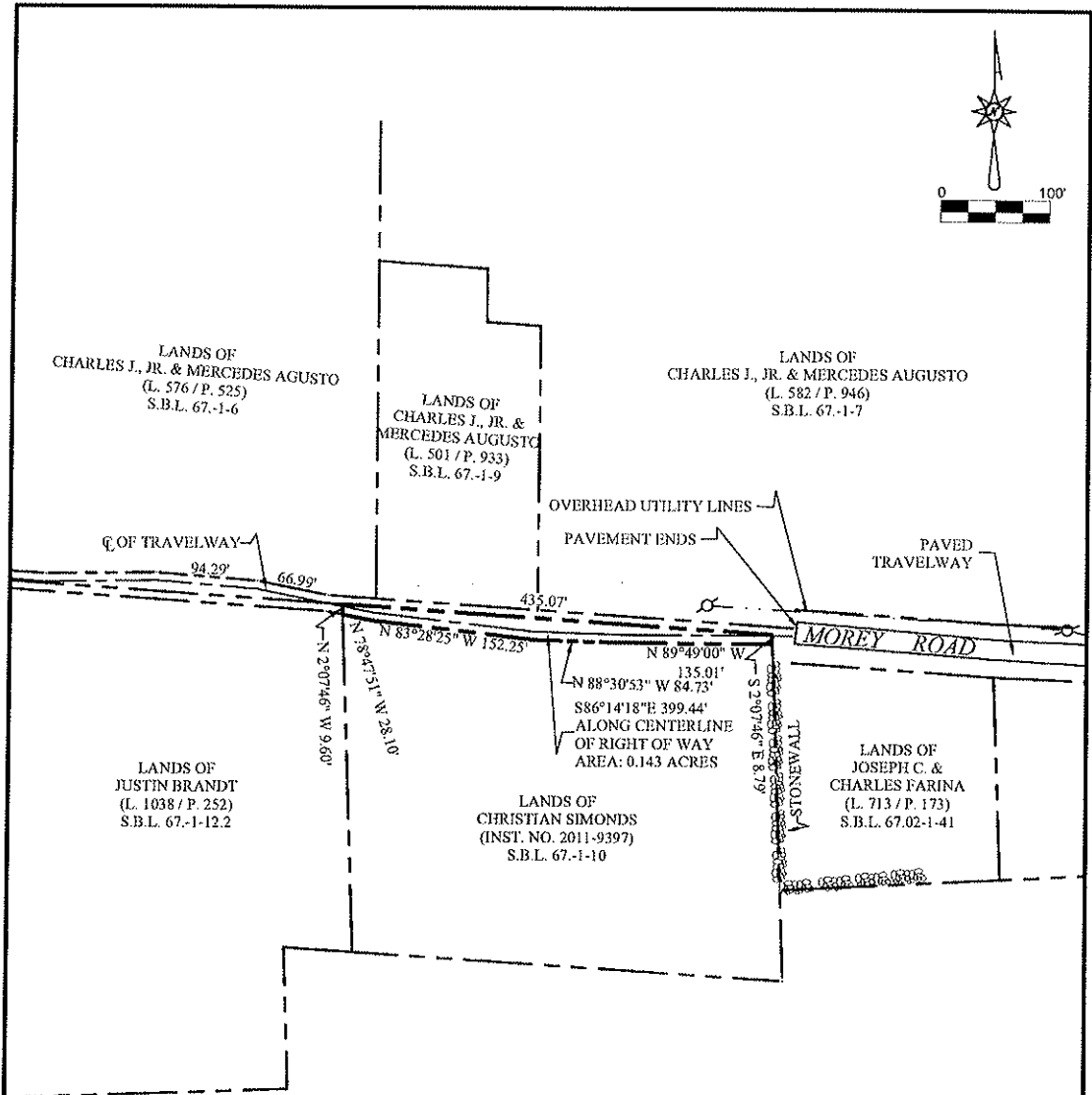

NOTE:
 PRIVATE PROPERTY LINES AS SHOWN HEREON WERE
 PLOTTED USING DEED DESCRIPTION, TAX MAPS AND
 LIMITED FIELD EVIDENCE. NO GUARANTEE IS MADE AS
 TO THEIR LOCATION PER THIS SURVEY.

SURVEY MAP OF LANDS OF
CHRISTIAN SIMONDS

TO BE APPROPRIATED BY
TOWN OF CAROGA
 TOWN OF CAROGA
 COUNTY OF FULTON
 STATE OF NEW YORK

SCALE: 1" = 100' DECEMBER 5, 2016

S.B.L. REFERS TO SECTION-BLOCK-LOT
 NUMBER AS FOUND IN FULTON COUNTY
 REAL PROPERTY TAX SERVICE

ONLY COPIES FROM THE ORIGINAL OF THIS SURVEY
 WITH AN ORIGINAL OF THE LAND SURVEYOR'S SEAL
 SHALL BE CONSIDERED TO BE VALID TRUE COPIES.

UNAUTHORIZED ALTERATION OR ADDITION TO A
 SURVEY MAP BEARING A LICENSED LAND
 SURVEYOR'S SEAL IS A VIOLATION OF SECTION 7209-3
 OF THE NEW YORK STATE EDUCATION LAW.

J. CHRISTOPHER FOSS
 P.L.S. #50044

FERGUSON & FOSS
 PROFESSIONAL LAND SURVEYORS, PC
 P.O. BOX 356-JOHNSTOWN, NY 12095 518-762-9997
 EMAIL: fergusonandfoss@frontiernet.net

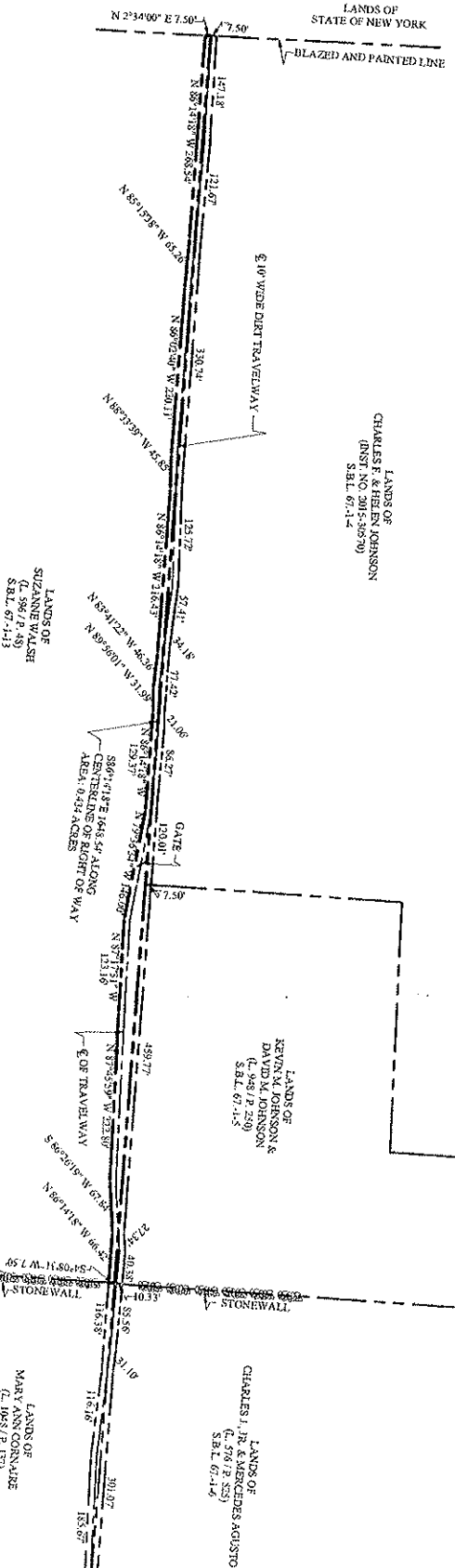
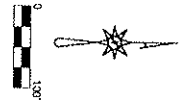

NOTE:
 PRIVATE PROPERTY LINES AS SHOWN HEREON WERE PLOTTED USING DEED DESCRIPTION,
 TAX MAPS AND LIMITED FIELD EVIDENCE. NO GUARANTEE IS MADE AS TO THEIR LOCATION
 PER THIS SURVEY.

S.B.L. REFERS TO SECTION-BLOCK-LOT
 NUMBER AS FOUND IN FULTON COUNTY
 REAL PROPERTY TAX SERVICE

ONE Y. COPIES FROM THE ORIGINAL OF THIS SURVEY WITH AN
 ORIGINAL OF THE SURVEYOR'S SEAL SHALL BE
 CONSIDERED TO BE VALID TRUE COPIES.

UNAUTHORIZED ALTERATION OR ADDITION TO A SURVEY MAP
 BEARING A LICENSED LAND SURVEYOR'S SEAL IS A VIOLATION
 OF SECTION 17209-3 OF THE NEW YORK STATE EDUCATION LAW.

SURVEY MAP OF LANDS OF
SUZANNE WALSH
 TO BE APPROPRIATED BY
TOWN OF CAROGA
 COUNTY OF FULTON
 STATE OF NEW YORK

SCALE: 1" = 100' DECEMBER 5, 2016

I. CHRISTOPHER FOSS P.L.S. 5005	FERGUSON & FOSS PROFESSIONAL LAND SURVEYORS, P.C. 200 N. 156th STREET, NY 12027 EMAIL: fergusonandfoss@verizon.net
------------------------------------	--